

Geology and Soils – Identified Receptors Plan Legend

Reference	Feature Classification	Eastings	Northings	Record Type	Name and/or Description
W01	Water Abstractions and Discharge Consents	419900	283900	Water Abstraction	Groundwater Birmingham Corporation (Warren Farm)
W08	Water Abstractions and Discharge Consents	419900	284600	Water Abstraction	Groundwater ██████████
W09	Water Abstractions and Discharge Consents	420000	285100	Water Abstraction	Groundwater Melbick Nurseries Limited
W10	Water Abstractions and Discharge Consents	420000	285100	Water Abstraction	Groundwater Melbick Nurseries Limited
W11	Water Abstractions and Discharge Consents	420000	284900	Water Abstraction	Groundwater Melbick Nurseries Limited
W12	Water Abstractions and Discharge Consents	420000	284900	Water Abstraction	Groundwater ██████████
W36	Water Abstractions and Discharge Consents	420775	283535	Water Abstraction	Surface Water Packington Estate Enterprises Limited
W37	Water Abstractions and Discharge Consents	417590	279000	Water Abstraction	Groundwater Whale Tankers Ltd
W38	Water Abstractions and Discharge Consents	420100	285300	Water Abstraction	Groundwater ██████████
W39	Water Abstractions and Discharge Consents	420107	284932	Water Abstraction	Groundwater Wyevale Garden Centres G&L Limited

Geology and Soils – Identified Receptors Plan Legend

Reference	Feature Classification	Eastings	Northings	Record Type	Name and/or Description
W40	Water Abstractions and Discharge Consents	420107	284932	Water Abstraction	Groundwater The Garden & Leisure Group Limited
W49	Water Abstractions and Discharge Consents	419400	286300	Water Abstraction	Groundwater [REDACTED]



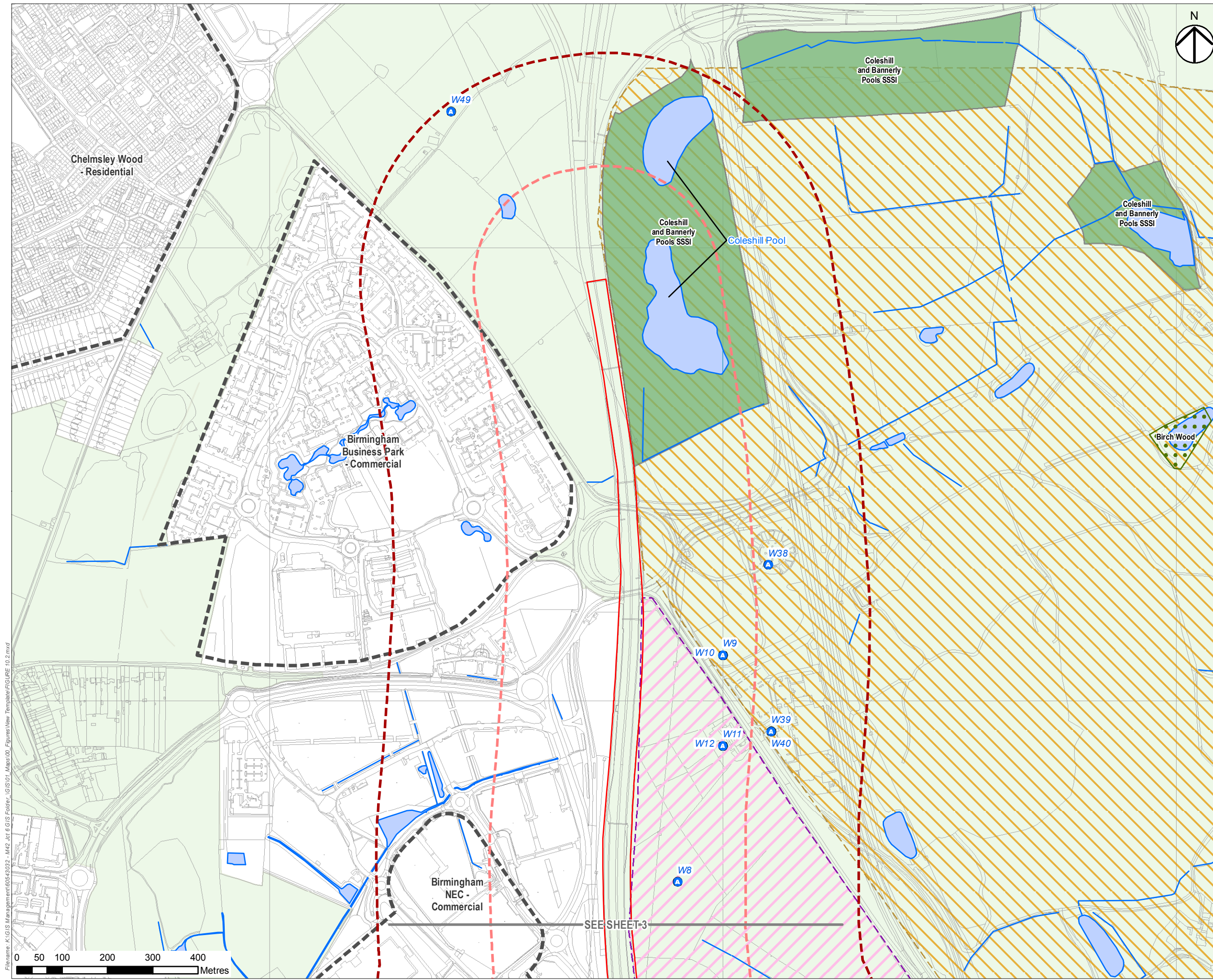

- NOTES**  
THIS DRAWING IS TO BE READ IN CONJUNCTION WITH ALL OTHER RELEVANT DOCUMENTATION.
- LEGEND**
- THE SCHEME
  - LIMITS OF LAND TO BE ACQUIRED OR USED PERMANENTLY OR TEMPORARILY (THE ORDER LIMITS)
  - LIMITS OF LAND TO BE TEMPORARILY ACQUIRED FOR SIGNAGE INSTALLATION
  - LAND NOT INCLUDED WITHIN THE ORDER LIMITS
  - ▭ 250M STUDY AREA
  - ▭ 500M STUDY AREA
  - ▭ MAIN RESIDENTIAL / COMMERCIAL AREAS
  - ▭ SITE OF SPECIAL SCIENTIFIC INTEREST (SSSI)
  - ▭ ANCIENT WOODLAND
  - ▭ ACTIVE SAND AND GRAVEL EXTRACTION
  - ▭ MINERAL SAFEGUARDING AREA (SOLIHULL METROPOLITAN BOROUGH COUNCIL)
  - ▭ MINERAL SAFEGUARDING AREA (WARWICKSHIRE)
  - ▭ GREEN SPACE
  - ▭ GREEN BELT
  - SURFACE WATER ABSTRACTIONS
  - WATER ABSTRACTIONS
  - WATERCOURSE
  - WATERBODIES

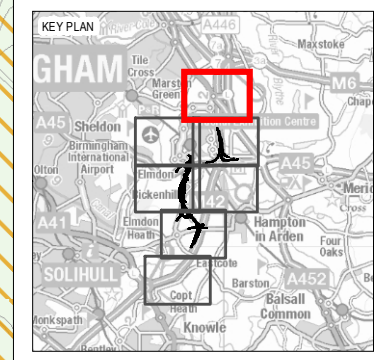

FIRST ISSUE	GB	JG	12/12/18	C01
Revision Details	By	Check	Date	Suffix

Purpose of Issue  
**DCO SUBMISSION**

Client  
Highways England  
Floor 5  
Two Colmore Square  
38 Colmore Circus  
B4 6BN



Development Consent Order Number  
**TR010027**

Project Title  
**M42 JUNCTION 6 IMPROVEMENT**

Drawing Title  
**FIGURE 10.2 IDENTIFIED RECEPTORS SHEET 1 OF 7**

Designed RG	Drawn GB	Checked RG	Approved JG	Date 12/12/18
Internal Project No 60543032	Suitability D7			
Scale @ A3 1:7,500	Zone M42			

THIS DOCUMENT HAS BEEN PREPARED PURSUANT TO AND SUBJECT TO THE TERMS OF AECOM'S APPOINTMENT BY ITS CLIENT. AECOM ACCEPTS NO LIABILITY FOR ANY USE OF THIS DOCUMENT OTHER THAN BY ITS ORIGINAL CLIENT OR FOLLOWING AECOM'S EXPRESS AGREEMENT TO SUCH USE, AND ONLY FOR THE PURPOSES FOR WHICH IT WAS PREPARED AND PROVIDED.

Drawing Number HE551485 -ACM	Originator -EGN-	Volume -DR-DC-0008	Rev C01
Location M42_SW_ZZ_ZZ	Type 1	Role 1	Number 1

Filename: K:\GIS Management\60543032 - M42 Jct 6 GIS Folder - GIS01 - Maps\100 - Figures\New Template\FIGURE 10.2.mxd

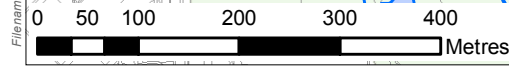

SEE SHEET-3



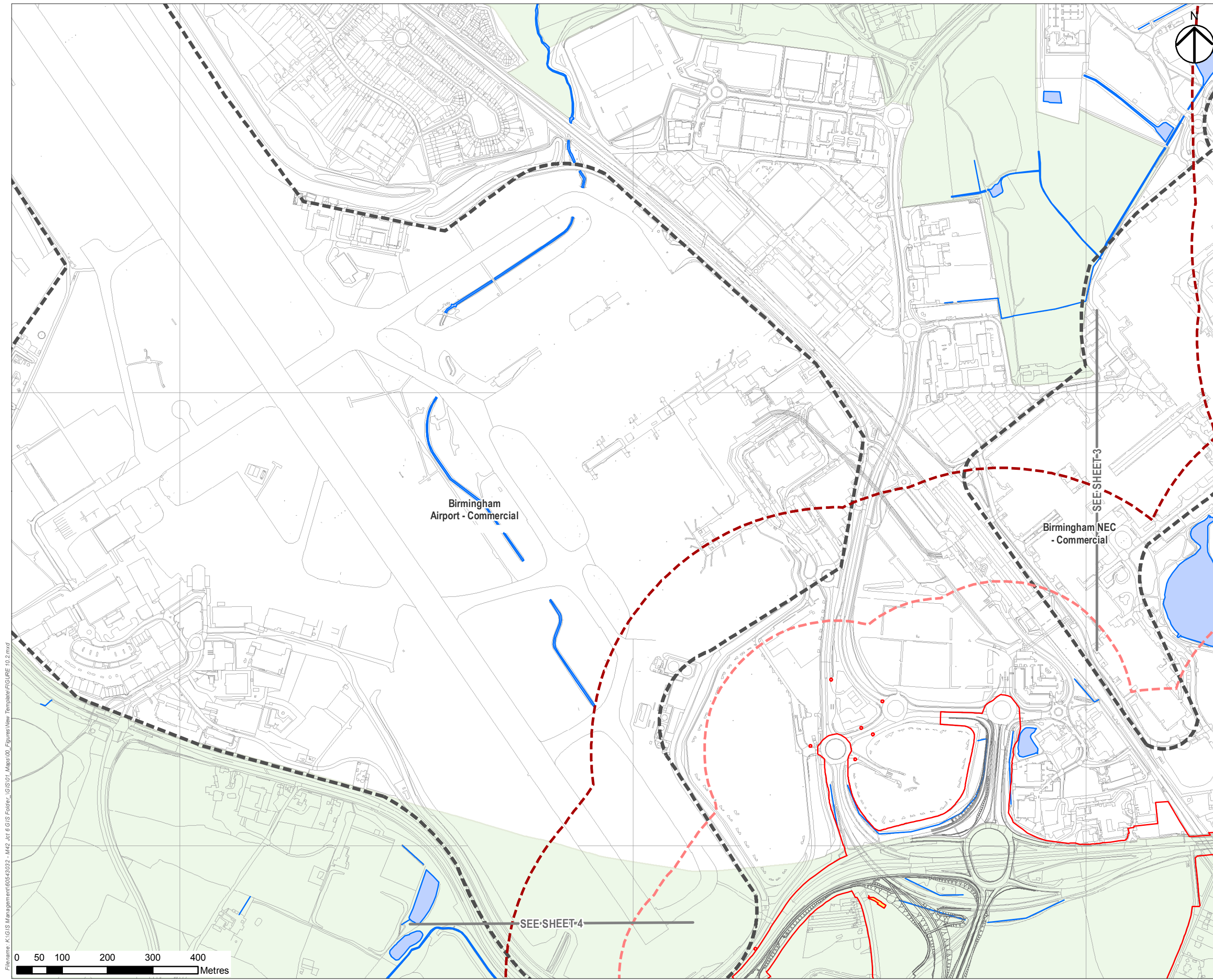

- NOTES**  
THIS DRAWING IS TO BE READ IN CONJUNCTION WITH ALL OTHER RELEVANT DOCUMENTATION.
- LEGEND**
- THE SCHEME
  - LIMITS OF LAND TO BE ACQUIRED OR USED PERMANENTLY OR TEMPORARILY (THE ORDER LIMITS)
  - LIMITS OF LAND TO BE TEMPORARILY ACQUIRED FOR SIGNAGE INSTALLATION
  - LAND NOT INCLUDED WITHIN THE ORDER LIMITS
  - 250M STUDY AREA
  - 500M STUDY AREA
  - MAIN RESIDENTIAL / COMMERCIAL AREAS
  - SITE OF SPECIAL SCIENTIFIC INTEREST (SSSI)
  - ANCIENT WOODLAND
  - ACTIVE SAND AND GRAVEL EXTRACTION
  - MINERAL SAFEGUARDING AREA (SOLIHULL METROPOLITAN BOROUGH COUNCIL)
  - MINERAL SAFEGUARDING AREA (WARWICKSHIRE)
  - GREEN SPACE
  - GREEN BELT
  - SURFACE WATER ABSTRACTIONS
  - WATER ABSTRACTIONS
  - WATERCOURSE
  - WATERBODIES

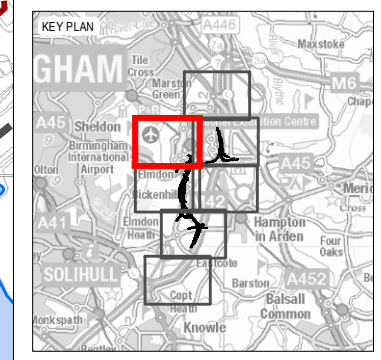

FIRST ISSUE	GB	JG	12/12/18	C01
Revision Details	By	Check	Date	Suffix

Purpose of Issue  
**DCO SUBMISSION**

Client  
Highways England  
Floor 5  
Two Colmore Square  
38 Colmore Circus  
B4 6BN

Development Consent Order Number  
**TR010027**

Project Title  
**M42 JUNCTION 6 IMPROVEMENT**

Drawing Title  
**FIGURE 10.2 IDENTIFIED RECEPTORS SHEET 2 OF 7**

Designed RG	Drawn GB	Checked RG	Approved JG	Date 12/12/18
Internal Project No 60543032		Suitability D7		
Scale @ A3 1:7,500		Zone M42		

THIS DOCUMENT HAS BEEN PREPARED PURSUANT TO AND SUBJECT TO THE TERMS OF AECOM'S APPOINTMENT BY ITS CLIENT. AECOM ACCEPTS NO LIABILITY FOR ANY USE OF THIS DOCUMENT OTHER THAN BY ITS ORIGINAL CLIENT OR FOLLOWING AECOM'S EXPRESS AGREEMENT TO SUCH USE, AND ONLY FOR THE PURPOSES FOR WHICH IT WAS PREPARED AND PROVIDED.

Drawing Number HE551485 -ACM -EGN-	Originator M42_SW_ZZ_ZZ -DR-DC-0009	Volume -EGN-	Rev C01
---------------------------------------	--	-----------------	------------

Filename: K:\GIS Management\60543032 - M42 Jct 6 GIS Folder - GIS01 - Figures\New Template\FIGURE 10.2.mxd





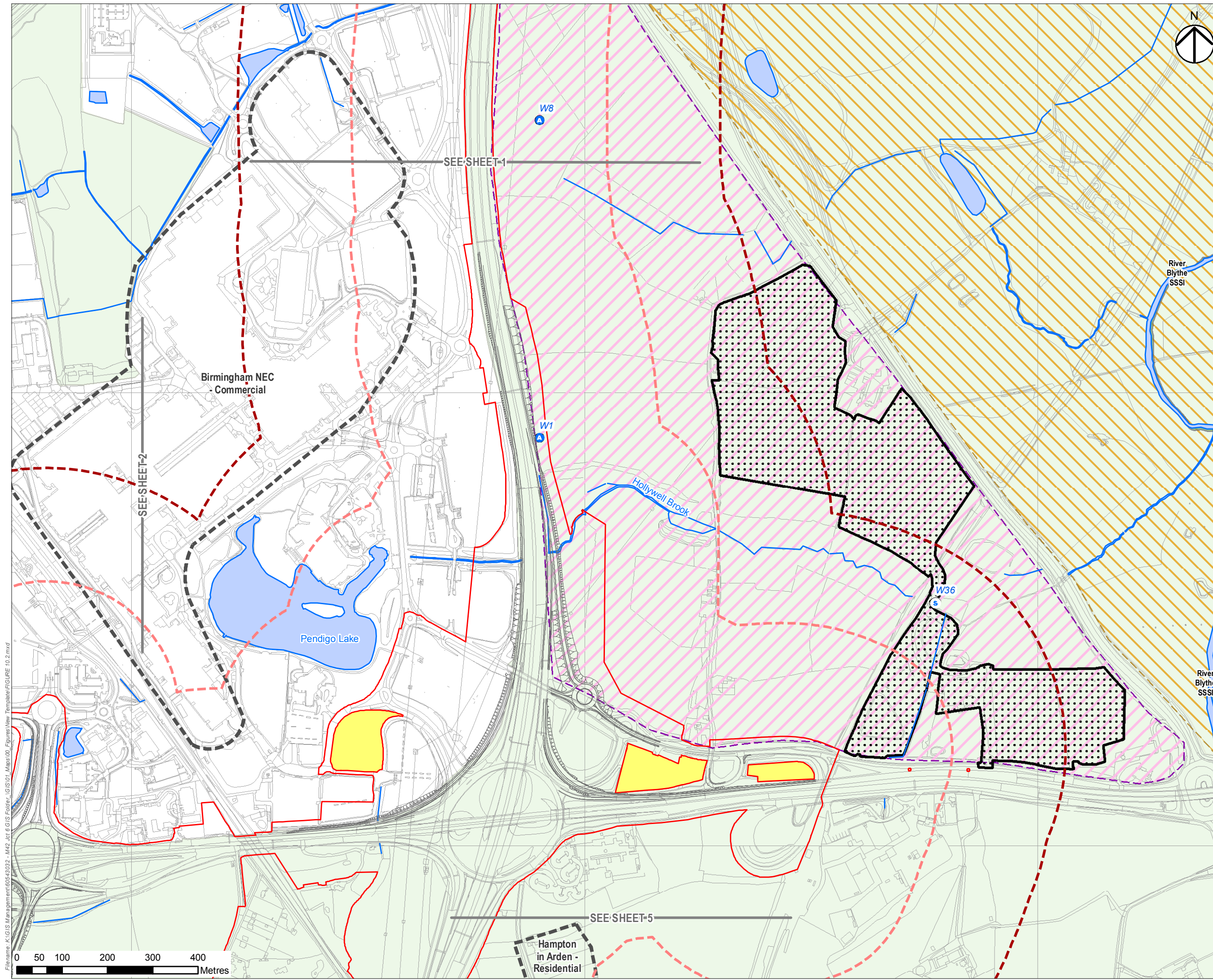

- NOTES**  
THIS DRAWING IS TO BE READ IN CONJUNCTION WITH ALL OTHER RELEVANT DOCUMENTATION.
- LEGEND**
- THE SCHEME
  - LIMITS OF LAND TO BE ACQUIRED OR USED PERMANENTLY OR TEMPORARILY (THE ORDER LIMITS)
  - LIMITS OF LAND TO BE TEMPORARILY ACQUIRED FOR SIGNAGE INSTALLATION
  - LAND NOT INCLUDED WITHIN THE ORDER LIMITS
  - 250M STUDY AREA
  - 500M STUDY AREA
  - MAIN RESIDENTIAL / COMMERCIAL AREAS
  - SITE OF SPECIAL SCIENTIFIC INTEREST (SSSI)
  - ANCIENT WOODLAND
  - ACTIVE SAND AND GRAVEL EXTRACTION
  - MINERAL SAFEGUARDING AREA (SOLIHULL METROPOLITAN BOROUGH COUNCIL)
  - MINERAL SAFEGUARDING AREA (WARWICKSHIRE)
  - GREEN SPACE
  - GREEN BELT
  - SURFACE WATER ABSTRACTIONS
  - WATER ABSTRACTIONS
  - WATERCOURSE
  - WATERBODIES

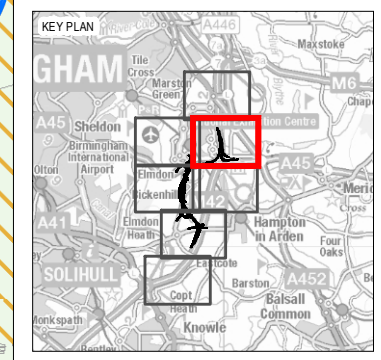

FIRST ISSUE	GB	JG	12/12/18	C01
Revision Details	By	Check	Date	Suffix

Purpose of Issue  
**DCO SUBMISSION**

Client  
Highways England  
Floor 5  
Two Colmore Square  
38 Colmore Circus  
B4 6BN



Development Consent Order Number  
**TR010027**

Project Title  
**M42 JUNCTION 6 IMPROVEMENT**

Drawing Title  
**FIGURE 10.2 IDENTIFIED RECEPTORS SHEET 3 OF 7**

Designed RG	Drawn GB	Checked RG	Approved JG	Date 12/12/18
Internal Project No 60543032		Suitability D7		
Scale @ A3 1:7,500		Zone M42		

THIS DOCUMENT HAS BEEN PREPARED PURSUANT TO AND SUBJECT TO THE TERMS OF AECOM'S APPOINTMENT BY ITS CLIENT. AECOM ACCEPTS NO LIABILITY FOR ANY USE OF THIS DOCUMENT OTHER THAN BY ITS ORIGINAL CLIENT OR FOLLOWING AECOM'S EXPRESS AGREEMENT TO SUCH USE, AND ONLY FOR THE PURPOSES FOR WHICH IT WAS PREPARED AND PROVIDED.

Drawing Number <b>HE551485 -ACM</b>	Originator <b>-EGN-</b>	Volume <b>-DR-DC-0010</b>	Rev <b>C01</b>
Location <b>M42_SW_ZZ_ZZ</b>	Type <b>-DR-DC-0010</b>	Role <b>-DR-DC-0010</b>	Number <b>C01</b>

Filename: K:\GIS Management\60543032 - M42 Jct 6 GIS folder - GIS01\_Figures\New Template\Figure 10.2.mxd



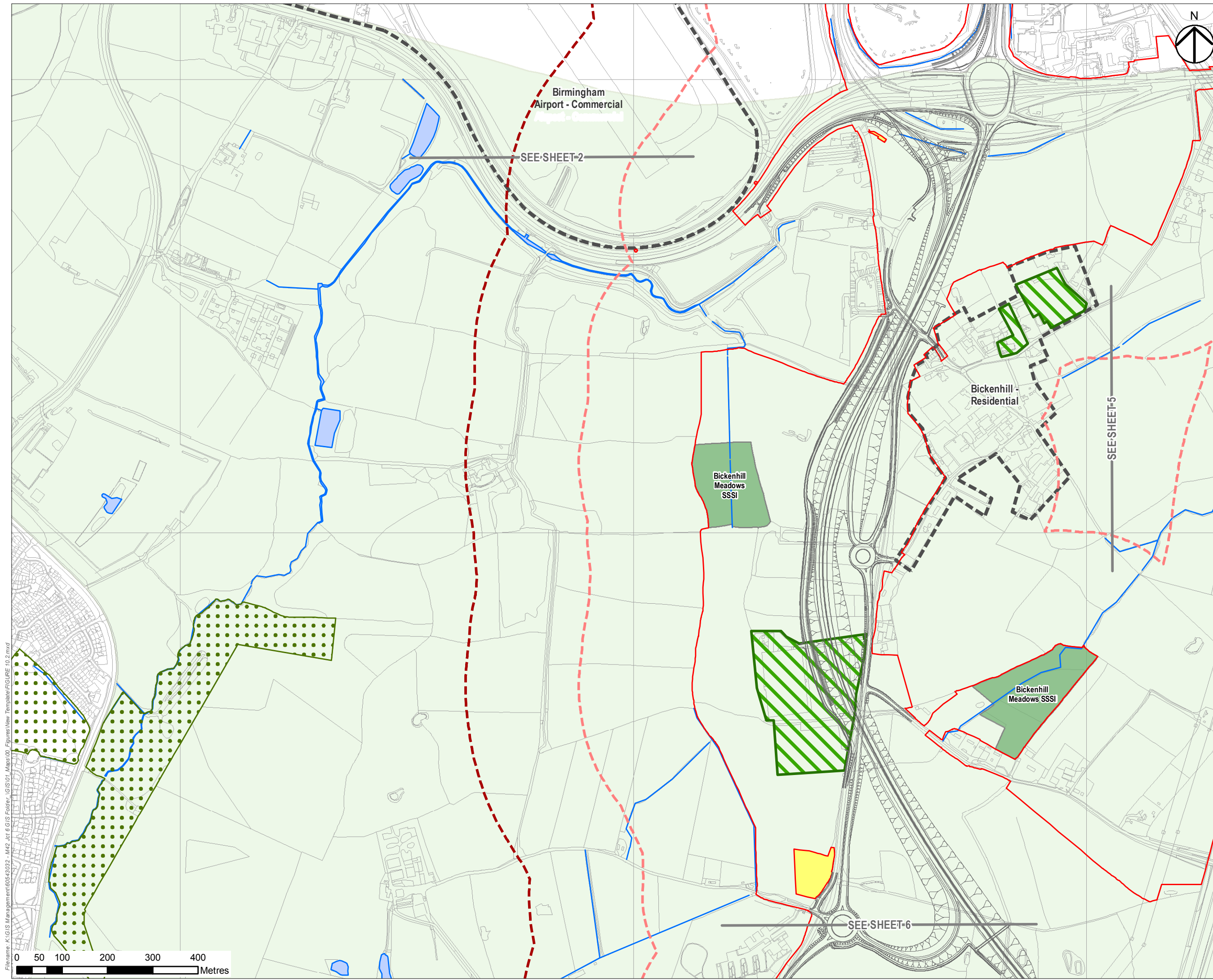

- NOTES**  
THIS DRAWING IS TO BE READ IN CONJUNCTION WITH ALL OTHER RELEVANT DOCUMENTATION.
- LEGEND**
- THE SCHEME
  - LIMITS OF LAND TO BE ACQUIRED OR USED PERMANENTLY OR TEMPORARILY (THE ORDER LIMITS)
  - LIMITS OF LAND TO BE TEMPORARILY ACQUIRED FOR SIGNAGE INSTALLATION
  - LAND NOT INCLUDED WITHIN THE ORDER LIMITS
  - 250M STUDY AREA
  - 500M STUDY AREA
  - MAIN RESIDENTIAL / COMMERCIAL AREAS
  - SITE OF SPECIAL SCIENTIFIC INTEREST (SSSI)
  - ANCIENT WOODLAND
  - ACTIVE SAND AND GRAVEL EXTRACTION
  - MINERAL SAFEGUARDING AREA (SOLIHULL METROPOLITAN BOROUGH COUNCIL)
  - MINERAL SAFEGUARDING AREA (WARWICKSHIRE)
  - GREEN SPACE
  - GREEN BELT
  - SURFACE WATER ABSTRACTIONS
  - WATER ABSTRACTIONS
  - WATERCOURSE
  - WATERBODIES

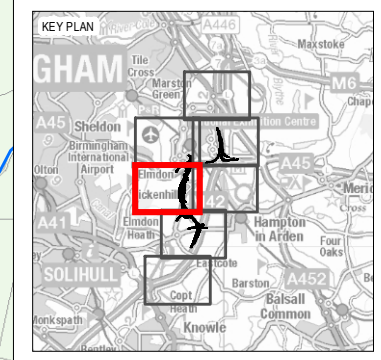

FIRST ISSUE	GB	JG	12/12/18	C01
Revision Details	By	Check	Date	Suffix

Purpose of Issue  
**DCO SUBMISSION**

Client  
Highways England  
Floor 5  
Two Colmore Square  
38 Colmore Circus  
B4 6BN

Development Consent Order Number  
**TR010027**

Project Title  
**M42 JUNCTION 6 IMPROVEMENT**

Drawing Title  
**FIGURE 10.2 IDENTIFIED RECEPTORS SHEET 4 OF 7**

Designed RG	Drawn GB	Checked RG	Approved JG	Date 12/12/18
Internal Project No 60543032		Suitability D7		
Scale @ A3 1:7,500		Zone M42		

THIS DOCUMENT HAS BEEN PREPARED PURSUANT TO AND SUBJECT TO THE TERMS OF AECOM'S APPOINTMENT BY ITS CLIENT. AECOM ACCEPTS NO LIABILITY FOR ANY USE OF THIS DOCUMENT OTHER THAN BY ITS ORIGINAL CLIENT OR FOLLOWING AECOM'S EXPRESS AGREEMENT TO SUCH USE, AND ONLY FOR THE PURPOSES FOR WHICH IT WAS PREPARED AND PROVIDED.

Drawing Number <b>HE551485 -ACM</b>	Originator <b>-EGN-</b>	Volume <b>DR-DC-0011</b>	Rev <b>C01</b>
Location <b>M42_SW_ZZ_ZZ</b>	Type <b>-DR-DC-0011</b>	Role <b>-DR-DC-0011</b>	Number <b>-DR-DC-0011</b>

Filename: K:\GIS Management\60543032 - M42 Jct 6 GIS folder - GIS\01 - Maps\00 - Figures\New Template\FIGURE 10.2.mxd



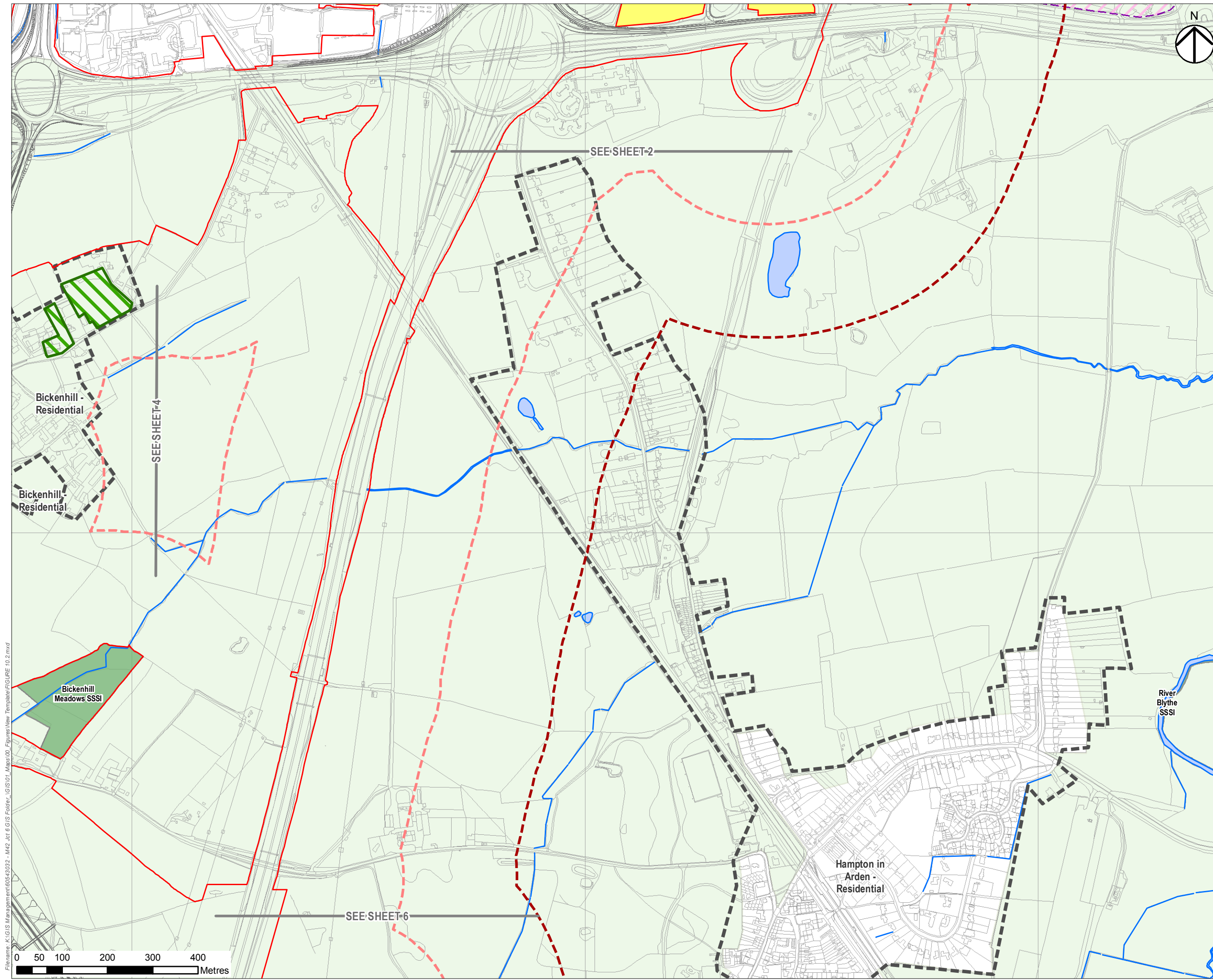

- NOTES**  
THIS DRAWING IS TO BE READ IN CONJUNCTION WITH ALL OTHER RELEVANT DOCUMENTATION.
- LEGEND**
- THE SCHEME
  - LIMITS OF LAND TO BE ACQUIRED OR USED PERMANENTLY OR TEMPORARILY (THE ORDER LIMITS)
  - LIMITS OF LAND TO BE TEMPORARILY ACQUIRED FOR SIGNAGE INSTALLATION
  - LAND NOT INCLUDED WITHIN THE ORDER LIMITS
  - 250M STUDY AREA
  - 500M STUDY AREA
  - MAIN RESIDENTIAL / COMMERCIAL AREAS
  - SITE OF SPECIAL SCIENTIFIC INTEREST (SSSI)
  - ANCIENT WOODLAND
  - ACTIVE SAND AND GRAVEL EXTRACTION
  - MINERAL SAFEGUARDING AREA (SOLIHULL METROPOLITAN BOROUGH COUNCIL)
  - MINERAL SAFEGUARDING AREA (WARWICKSHIRE)
  - GREEN SPACE
  - GREEN BELT
  - SURFACE WATER ABSTRACTIONS
  - WATER ABSTRACTIONS
  - WATERCOURSE
  - WATERBODIES

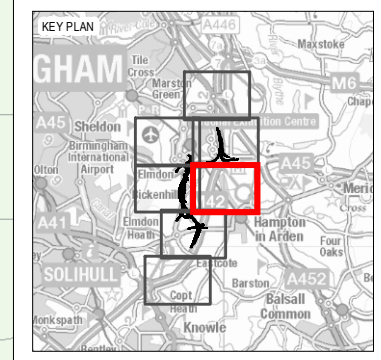

FIRST ISSUE	GB	JG	12/12/18	C01
Revision Details	By	Check	Date	Suffix

Purpose of Issue  
**DCO SUBMISSION**

Client  
Highways England  
Floor 5  
Two Colmore Square  
38 Colmore Circus  
B4 6BN



Development Consent Order Number  
**TR010027**

Project Title  
**M42 JUNCTION 6 IMPROVEMENT**

Drawing Title  
**FIGURE 10.2 IDENTIFIED RECEPTORS SHEET 5 OF 7**

Designed RG	Drawn GB	Checked RG	Approved JG	Date 12/12/18
Internal Project No 60543032			Suitability D7	
Scale @ A3 1:7,500			Zone M42	

THIS DOCUMENT HAS BEEN PREPARED PURSUANT TO AND SUBJECT TO THE TERMS OF AECOM'S APPOINTMENT BY ITS CLIENT. AECOM ACCEPTS NO LIABILITY FOR ANY USE OF THIS DOCUMENT OTHER THAN BY ITS ORIGINAL CLIENT OR FOLLOWING AECOM'S EXPRESS AGREEMENT TO SUCH USE, AND ONLY FOR THE PURPOSES FOR WHICH IT WAS PREPARED AND PROVIDED.

Drawing Number HE551485 -ACM	Originator -EGN-	Volume M42_SW_ZZ_ZZ -DR-DC-0012	Rev C01
Location	Type	Role	Number

Filename: K:\GIS Management\60543032 - M42 Jct 6 GIS folder\_GIS01\_Figures\New Template\FIGURE 10.2.mxd

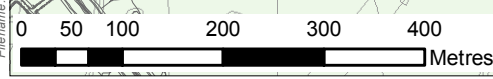



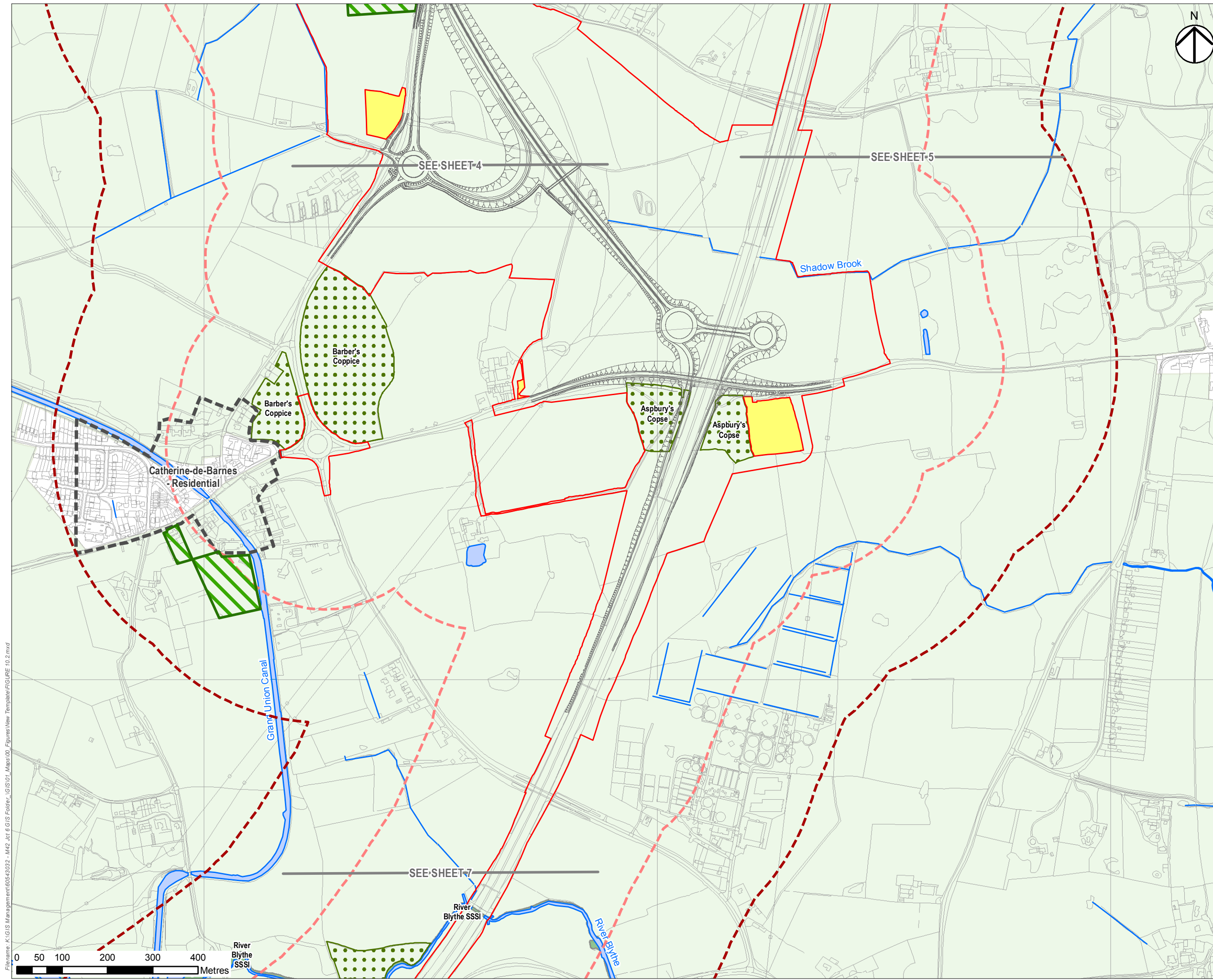

- NOTES**  
THIS DRAWING IS TO BE READ IN CONJUNCTION WITH ALL OTHER RELEVANT DOCUMENTATION.
- LEGEND**
- THE SCHEME
  - LIMITS OF LAND TO BE ACQUIRED OR USED PERMANENTLY OR TEMPORARILY (THE ORDER LIMITS)
  - LIMITS OF LAND TO BE TEMPORARILY ACQUIRED FOR SIGNAGE INSTALLATION
  - LAND NOT INCLUDED WITHIN THE ORDER LIMITS
  - 250M STUDY AREA
  - 500M STUDY AREA
  - MAIN RESIDENTIAL / COMMERCIAL AREAS
  - SITE OF SPECIAL SCIENTIFIC INTEREST (SSSI)
  - ANCIENT WOODLAND
  - ACTIVE SAND AND GRAVEL EXTRACTION
  - MINERAL SAFEGUARDING AREA (SOLIHULL METROPOLITAN BOROUGH COUNCIL)
  - MINERAL SAFEGUARDING AREA (WARWICKSHIRE)
  - GREEN SPACE
  - GREEN BELT
  - SURFACE WATER ABSTRACTIONS
  - WATER ABSTRACTIONS
  - WATERCOURSE
  - WATERBODIES

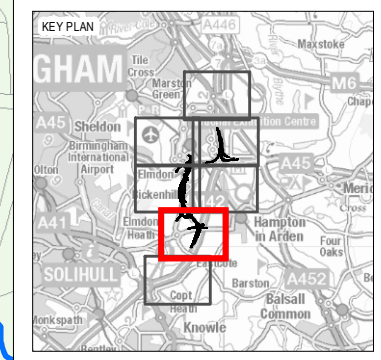

FIRST ISSUE	GB	JG	12/12/18	C01
Revision Details	By	Check	Date	Suffix

Purpose of Issue  
**DCO SUBMISSION**

Client  
Highways England  
Floor 5  
Two Colmore Square  
38 Colmore Circus  
B4 6BN



Development Consent Order Number  
**TR010027**

Project Title  
**M42 JUNCTION 6 IMPROVEMENT**

Drawing Title  
**FIGURE 10.2 IDENTIFIED RECEPTORS SHEET 6 OF 7**

Designed RG	Drawn GB	Checked RG	Approved JG	Date 12/12/18
Internal Project No 60543032		Suitability D7		
Scale @ A3 1:7,500		Zone M42		

THIS DOCUMENT HAS BEEN PREPARED PURSUANT TO AND SUBJECT TO THE TERMS OF AECOM'S APPOINTMENT BY ITS CLIENT. AECOM ACCEPTS NO LIABILITY FOR ANY USE OF THIS DOCUMENT OTHER THAN BY ITS ORIGINAL CLIENT OR FOLLOWING AECOM'S EXPRESS AGREEMENT TO SUCH USE, AND ONLY FOR THE PURPOSES FOR WHICH IT WAS PREPARED AND PROVIDED.

Drawing Number HE551485 -ACM -EGN-	Originator M42_SW_ZZ_ZZ -DR-DC-0013	Volume -EGN-	Rev C01
Location	Type	Role	Number

File name: K:\GIS Management\60543032 - M42 Jct 6 GIS Folder\_GIS01\_Maps\100\_Figures\New Template\FIGURE 10.2.mxd





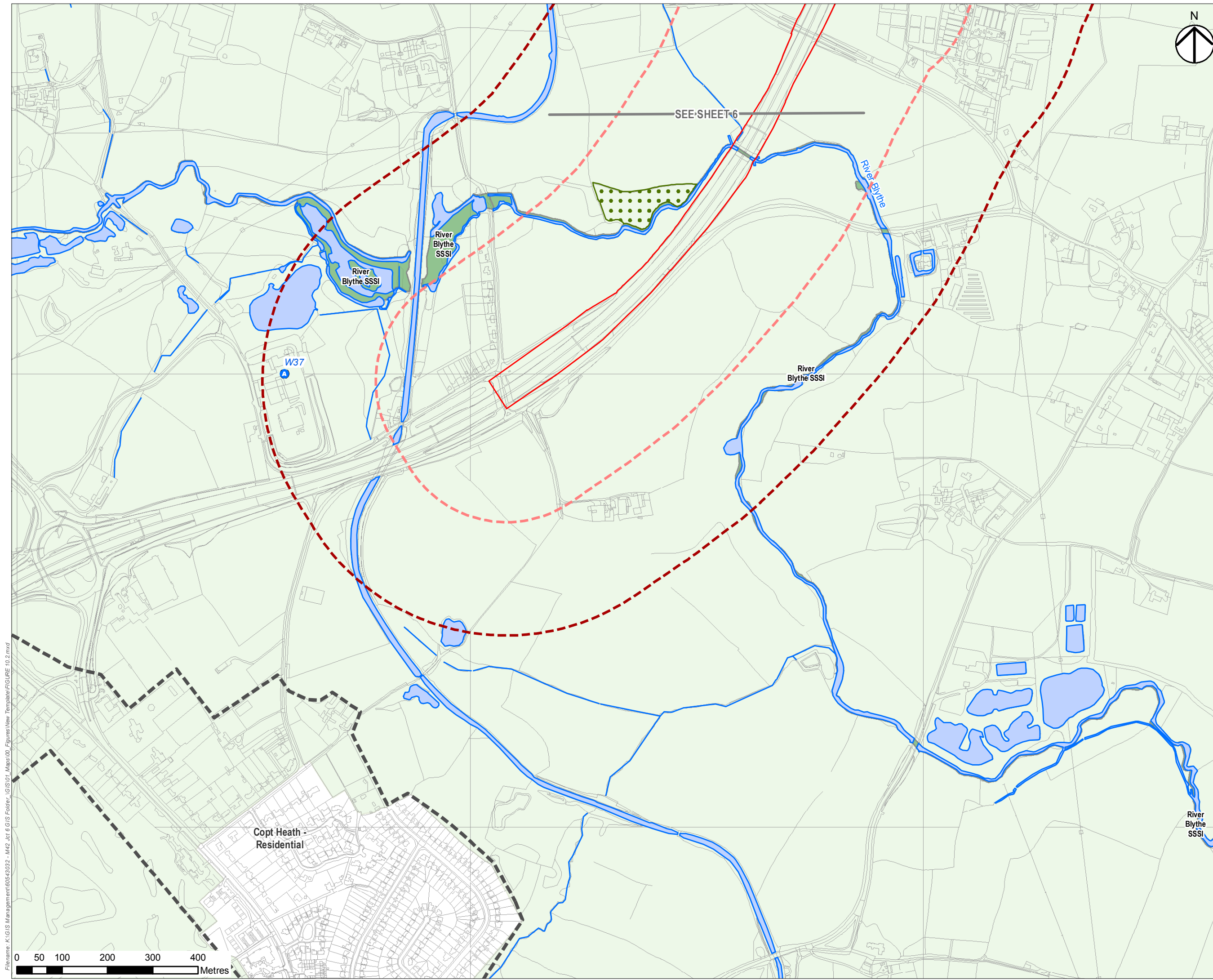

- NOTES**  
THIS DRAWING IS TO BE READ IN CONJUNCTION WITH ALL OTHER RELEVANT DOCUMENTATION.
- LEGEND**
- THE SCHEME
  - LIMITS OF LAND TO BE ACQUIRED OR USED PERMANENTLY OR TEMPORARILY (THE ORDER LIMITS)
  - LIMITS OF LAND TO BE TEMPORARILY ACQUIRED FOR SIGNAGE INSTALLATION
  - LAND NOT INCLUDED WITHIN THE ORDER LIMITS
  - 250M STUDY AREA
  - 500M STUDY AREA
  - MAIN RESIDENTIAL / COMMERCIAL AREAS
  - SITE OF SPECIAL SCIENTIFIC INTEREST (SSSI)
  - ANCIENT WOODLAND
  - ACTIVE SAND AND GRAVEL EXTRACTION
  - MINERAL SAFEGUARDING AREA (SOLIHULL METROPOLITAN BOROUGH COUNCIL)
  - MINERAL SAFEGUARDING AREA (WARWICKSHIRE)
  - GREEN SPACE
  - GREEN BELT
  - SURFACE WATER ABSTRACTIONS
  - WATER ABSTRACTIONS
  - WATERCOURSE
  - WATERBODIES

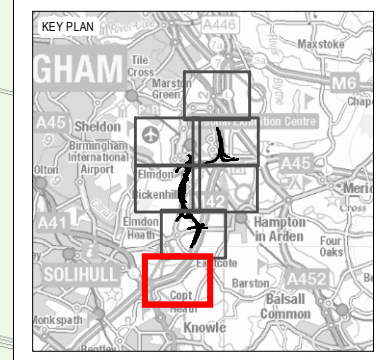

FIRST ISSUE	GB	JG	12/12/18	C01
Revision Details	By	Check	Date	Suffix

Purpose of Issue  
**DCO SUBMISSION**

Client  
Highways England  
Floor 5  
Two Colmore Square  
38 Colmore Circus  
B4 6BN



Development Consent Order Number  
**TR010027**

Project Title  
**M42 JUNCTION 6 IMPROVEMENT**

Drawing Title  
**FIGURE 10.2 IDENTIFIED RECEPTORS SHEET 7 OF 7**

Designed RG	Draw n GB	Checked RG	Approved JG	Date 12/12/18
Internal Project No 60543032		Suitability D7		
Scale @ A3 1:7,500		Zone M42		

THIS DOCUMENT HAS BEEN PREPARED PURSUANT TO AND SUBJECT TO THE TERMS OF AECOM'S APPOINTMENT BY ITS CLIENT. AECOM ACCEPTS NO LIABILITY FOR ANY USE OF THIS DOCUMENT OTHER THAN BY ITS ORIGINAL CLIENT OR FOLLOWING AECOM'S EXPRESS AGREEMENT TO SUCH USE, AND ONLY FOR THE PURPOSES FOR WHICH IT WAS PREPARED AND PROVIDED.

Drawing Number HE551485 -ACM	Originator -EGN-	Volume -DR-DC-0014	Rev C01
Location M42_SW_ZZ_ZZ		Type -DR-DC-0014	Number

Filename: K:\GIS Management\60543032 - M42 Jct 6 GIS Folder - GIS01 - Figures\New Template\FIGURE 10.2.mxd

